

**TINGUELY DEVELOPMENT, INC.**  
 www.TinguelyDevelopment.com  
 PO Box 9013  
 Kailua Kona, HI  
 96745-9013  
 Tel: 808-329-8775  
 Fax: 808-329-8776



Roger Lindstrom, Project Architect  
 Tinguely Development, Inc.  
 License Expires April 30, 2016  
 This work was prepared by me  
 or under my supervision and  
 construction of this project will be  
 under my observation (as  
 defined by Hawaii Administration  
 Rules, Title 16, Chapter 115)

**Hokuli'a Shoreline Park**  
 TMK : 8-1-34:27

Project Number	15-350
Scale	1/16" = 1'-0"
Drawn By	RL
Date	08-08-16
Revision	10-19-16 Interm Park Trail 08-26-17 preservation wall

Drawing Number : **CA-1**

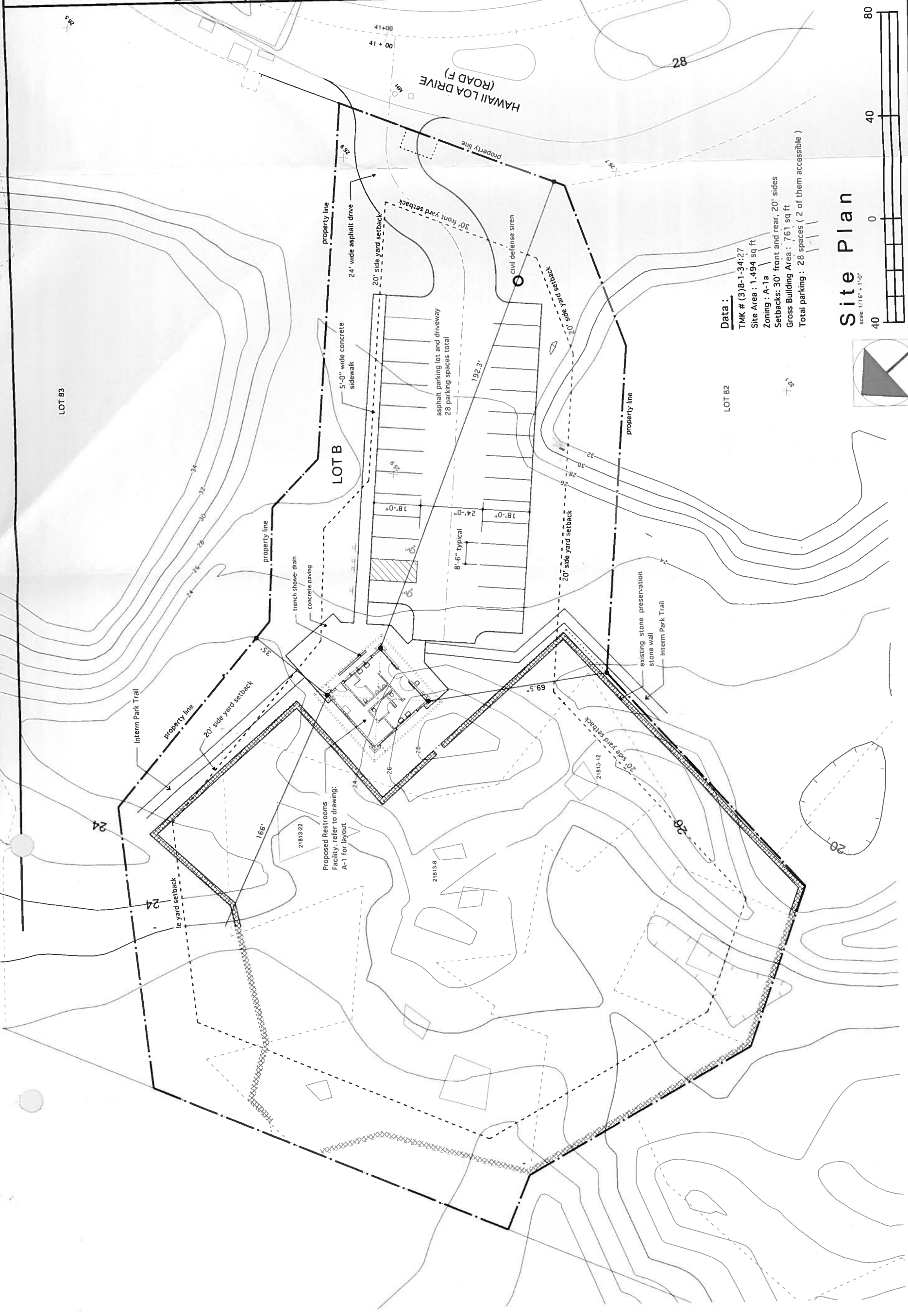

**Data :**  
 TMK # (3)8-1-34:27  
 Site Area : 1,494 sq ft  
 Zoning : A-1a  
 Setbacks: 30' front and rear, 20' sides  
 Gross Building Area : 761 sq ft  
 Total parking : 28 spaces ( 2 of them accessible )

**Site Plan**  
 scale 1/16" = 1'-0"

