

Peter Dungeate

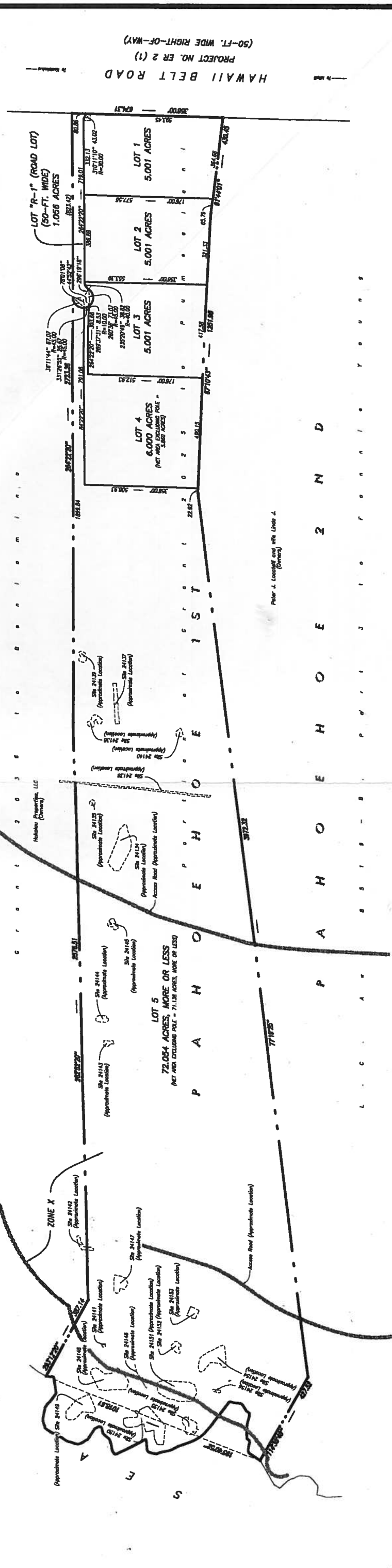
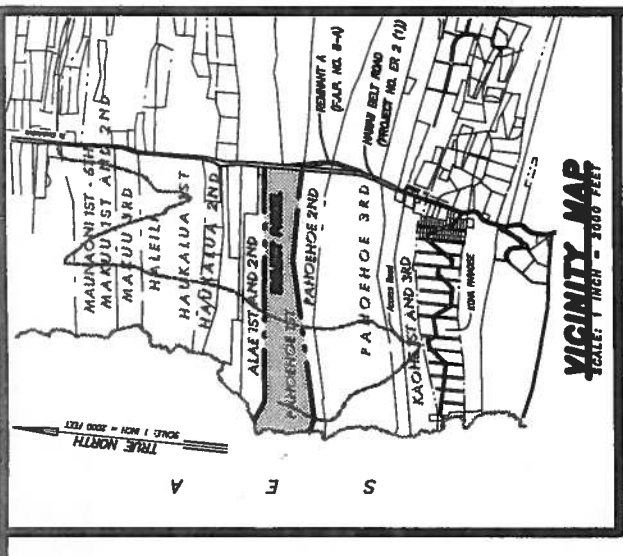

**REVISED PRELIMINARY
LILOA RIDGE
MAP SHOWING
SUBMISSION OF A PORTION OF
GRANT 2025 TO PUMEALANI**

**INTO LOTS 1 TO 5, INCLUSIVE
AND ROAD LOT R-1**
At Pahoehe 1st, South Kona, Hawaii, State of Hawaii
Island and County of Hawaii

- NOTES:**
1. Azimuths and coordinates are referred to Government Survey Triangulation Station "MAUNAKULU".
 2. Names of owners of adjoining parcels are from available Tax Map records.
 3. Subject Parcel is located in Zone X (areas determined to be outside the 500-year flood plain) and Zone I (coastal flood plain) as per Flood Insurance Rate Map (F.I.R.M.) Community-Panel Number 155168 1425 C, revised September 16, 1988.
 4. Gross Lot Area = 94,113 Acres, More or Less
Total Number of Lots = 5
 5. Existing Use = Vacant
 6. Existing Zoning = A-50
Existing Zoning Adjoining = A-50
 7. Property is zoned agriculture and may be used for agricultural purposes and farm dwellings.

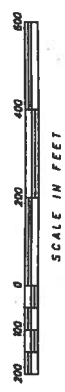

Prepared For:
PETER AND ANGE DUNGATE (OWNERS/SUBMITTERS)
75-54916 Mamalahoa Highway
Hakaloa, Hawaii 96725



This map was prepared by me or under my direct supervision.
Christal Thomas Yausky
Surveyor
State of Hawaii Certificate Number LS-4331

EXHIBIT I

Prepared By:
WES THOMAS ASSOCIATES
Land Surveyors
71-54916 Mamalahoa Highway
Hakaloa, Hawaii 96725
TEL: (808) 339-2333
FAX: (808) 329-3334 EMAIL: survey@wethomas.com

PROJECT NO.:16957.4
DATE:JULY 28, 2004
FIELD BOOK NO.:8-7-007:008 (3RD DIVISION)
TAX MAP KEY:8-7-007:008 (REVISED PRELIMINARY)
REVISED: MAY 2, 2006 (REVISED PRELIMINARY)