

STATE OF HAWAII
 DEPARTMENT OF AGRICULTURE AND FORESTRY SERVICES
 LAND SURVEY DIVISION
 100 S. KING ST., STE. 1000 HONOLULU, HI 96819

CONSERVATION EASEMENT
 Kahoma and Kebababaha, South Kona, Island of Hawaii, Hawaii
 Date: 1 inch = 2000 feet
 July 28, 2011

Prepared by: S. Johnson
 Job No.: 100001113
 U.S.S. PLAT 227
 11/10/11

EXHIBIT "B"

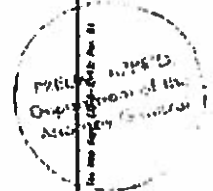

Hawai'i Multi-Resource Forest Management Plan

Applicant: **Kealakekua Heritage Ranch**
Gregory Hendrickson, Real Property Administrator
Hokukano Ranch
P.O. Box 2240
Kealakekua, HI. 96750
Phone: (808) 323-2299
Fax: (808) 323-2371
Email: greg@ghendricksonlaw.com

Location of Property: South Kona District, Hawai'i Island

Property tax map key number: 3-8-2-012:001

Total Property Acreage: 11,470

Acres of Proposed Multi-Resource Forest Management Plan Area: 9,018

Prepared by: **James A Mehrwein**
McKenzie River Associates, LLC
1186 Olive Street, Eugene, OR 97401
Phone: (541) 242-0770
Fax: (541) 242-0742
Email: jimm@mrallc.com

John R Henshaw
Consulting Forester
43 Via La Morra
American Canyon, CA 94503
Phone: (707) 320-0606
Cell: (707) 673-7553
Email: johnrhenshaw@yahoo.com

Date: **August 7, 2013**

EXHIBIT B

089698

Signature Page

In our capacity as consulting foresters, we provided technical services and assistance in the preparation of this amended plan.

Prepared by: McKenzie River Associates, LLC
1186 Olive Street
Eugene, OR 97401



James A Mehrwein
Consultant

Prepared by: John R Henshaw
43 Via La Morra
American Canyon, CA 94503



John R Henshaw
Consultant

Applicant Certification: I have reviewed this Multi-Resource Forest Management Plan and hereby certify that I concur with the recommendations contained within. I agree that resource management activities implemented on the lands described shall be done so in a manner consistent with the practices recommended herein.

Prepared for: Kealakekua Heritage Ranch
P.O. Box 2240
Kealakekua, HI. 96750

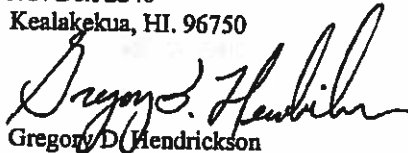

Gregory D Hendrickson
Real Property Administrator

State Forester's Approval: This plan meets the criteria established for Multi-Resource Forest Management Plans by the Hawai'i's Forest Stewardship Advisory Committee for plans required under Forest Legacy Program conservation easements (FLP CE).

Approved by:



Roger Imoto, Administrator
Hawai'i Division of Forestry and Wildlife
Date:

Approved by:



Forest Stewardship Advisory Committee
Date: 5/10/2013

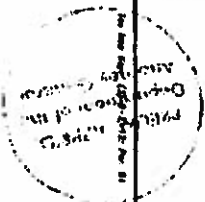
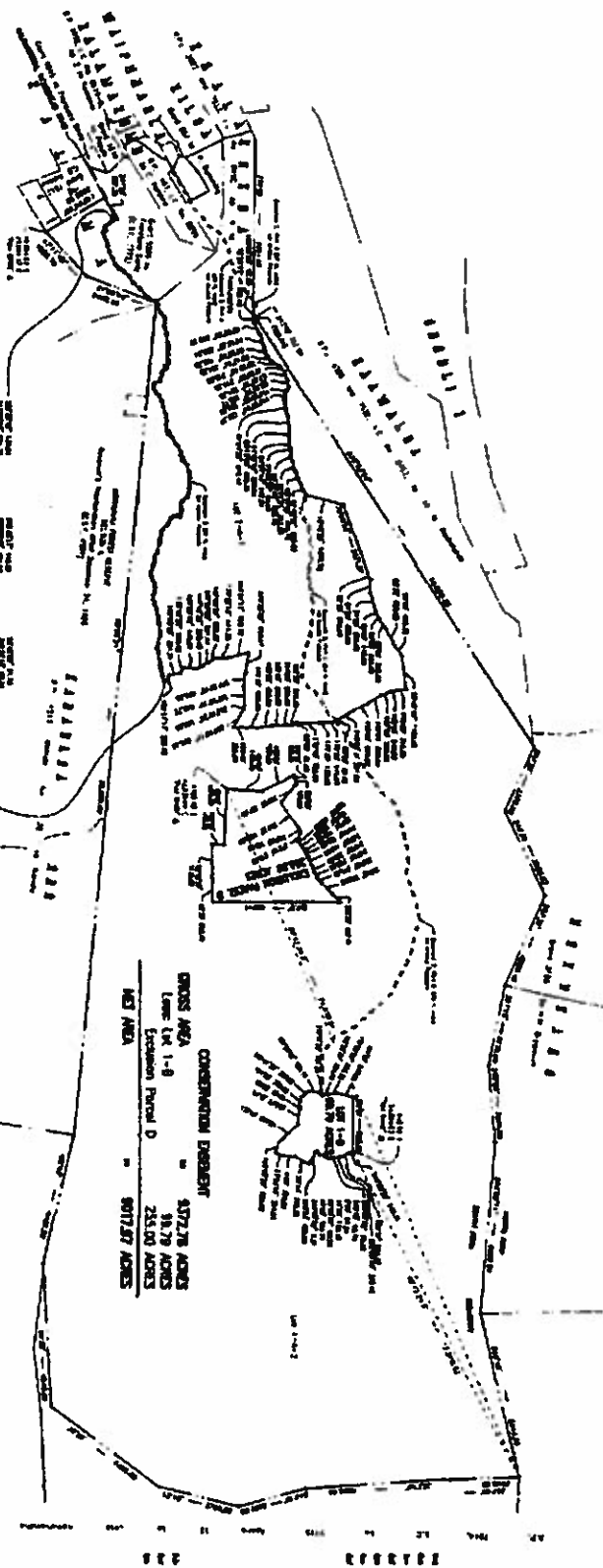

EXHIBIT "B"

1. The area shown on this map is the same as the area shown on the map titled "Conservation Easement" and is subject to the same terms and conditions as set forth in the deed of gift.

2. The area shown on this map is the same as the area shown on the map titled "Conservation Easement" and is subject to the same terms and conditions as set forth in the deed of gift.

3. The area shown on this map is the same as the area shown on the map titled "Conservation Easement" and is subject to the same terms and conditions as set forth in the deed of gift.



STATE OF HAWAII
 DEPARTMENT OF LAND AND NATURAL RESOURCES
 BUREAU OF LAND MANAGEMENT
 HONOLULU, HAWAII

CONSERVATION EASEMENT
 Kahoala and Keolu, South Kona, Island of Hawaii, Hawaii
 Series 1 Book - 2000 Add
 Map 24, 2011

Drawn by G. Jones
 and J. Smith - 10/20/11

For Distribution: See G.S. 20-28.1
H.S.S. PLAT 221